

15 ml Sleeve - CAM Single Language

15ml Sleeve Outside

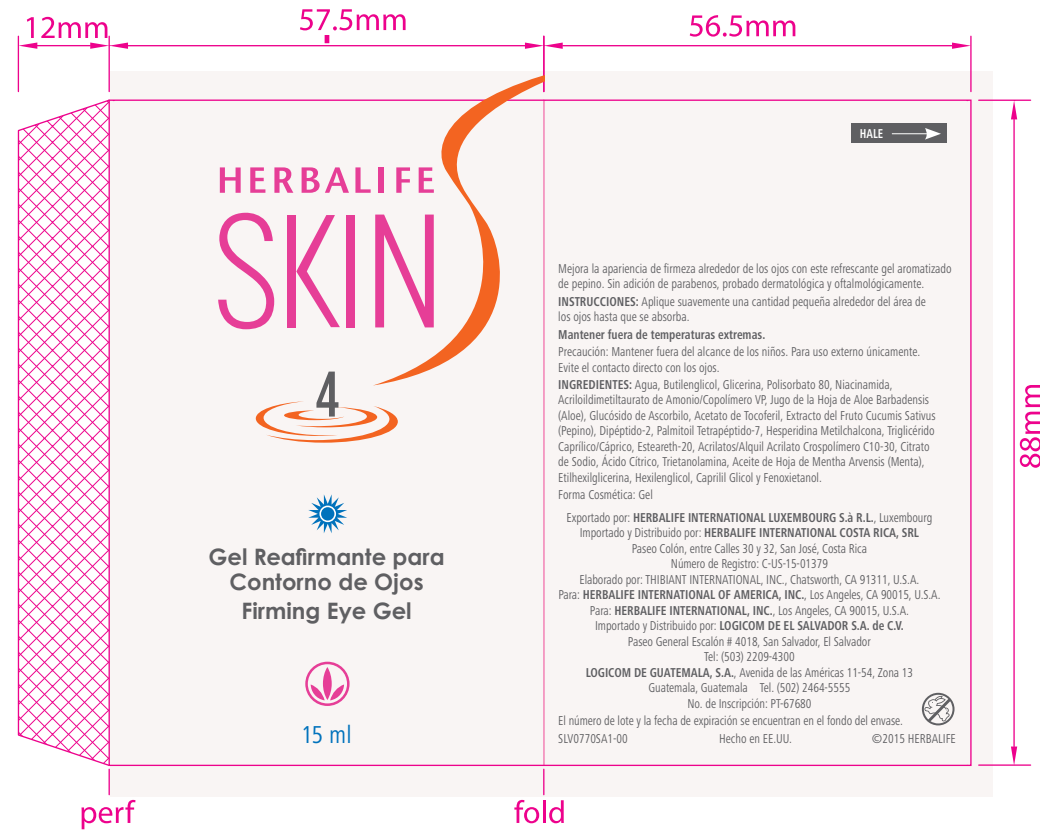

15ml Sleeve Inside

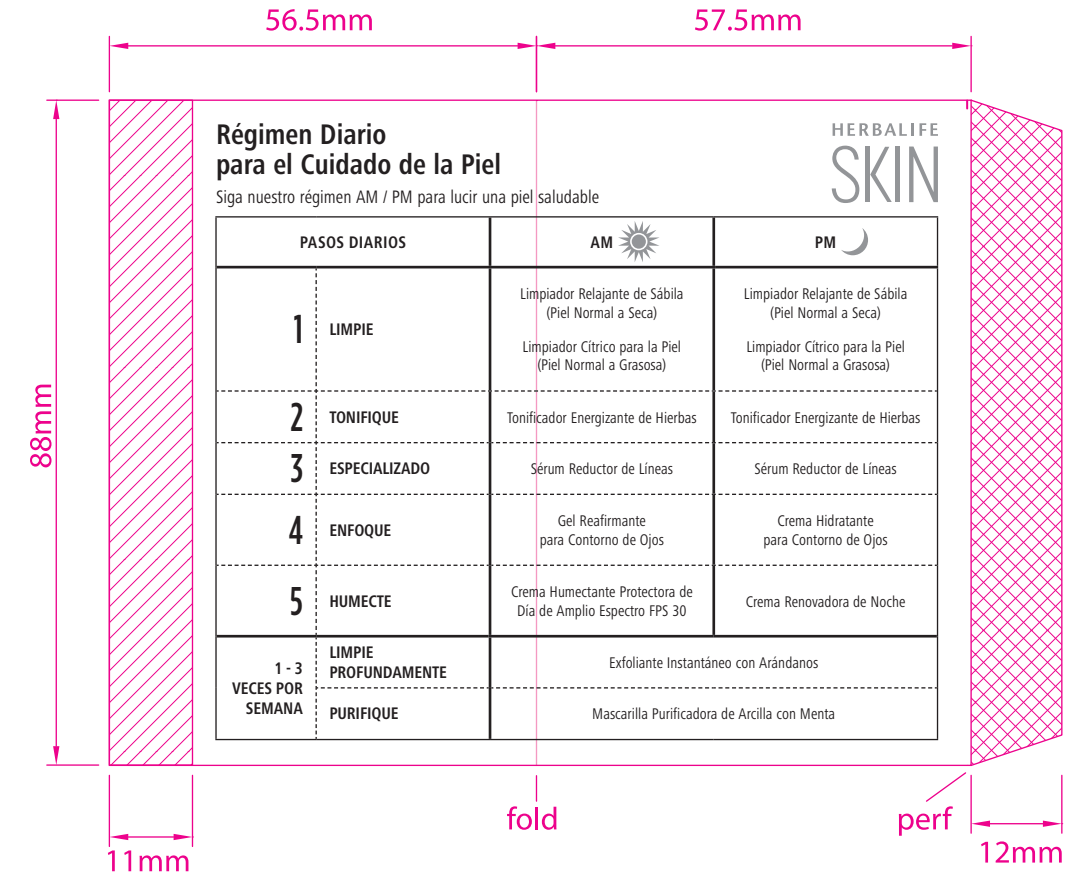

LPM00990

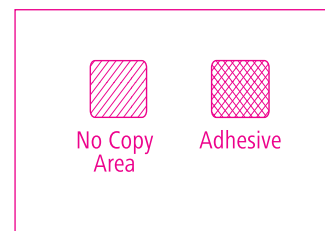

	950 W 190th ST., TORRANCE, CA 90502 310-410-9600	ECO 53612																		
NAME: SLV0770SA1-00 DESC: HSK 15ml Firming Eye Gel DIE: LPM00990 06.12.15 DIELINE: <input checked="" type="checkbox"/> AGILE <input type="checkbox"/> SERVER <input type="checkbox"/> NONE W: 126mm H: 88mm PROGRAM: InDesign CS5.5	<table border="0"> <tr> <th colspan="3">Outside Colors</th> <th colspan="3">Inside Colors</th> </tr> <tr> <td></td> <td></td> <td></td> <td></td> <td></td> <td></td> </tr> <tr> <td>High Gloss Laminate</td> <td>Foil Stamp</td> <td>PMS 429 C</td> <td>PMS 425 C</td> <td>PMS 430 C</td> <td>Pantone Process Black</td> </tr> </table>	Outside Colors			Inside Colors									High Gloss Laminate	Foil Stamp	PMS 429 C	PMS 425 C	PMS 430 C	Pantone Process Black	PROOF: FA1 OPERATOR: Velia DATE: 06.12.15
Outside Colors			Inside Colors																	
High Gloss Laminate	Foil Stamp	PMS 429 C	PMS 425 C	PMS 430 C	Pantone Process Black															
	Smallest Type Size: 5 / 5.5 Side panel tracking: 0 Side panel scaling 91%	Barcode: N / A																		

Printer : Stephen Gould